DUEZETA

TOOLS FOR STRAIGHT-LINE EDGING MACHINE / MOLATRICI RETTILINEE

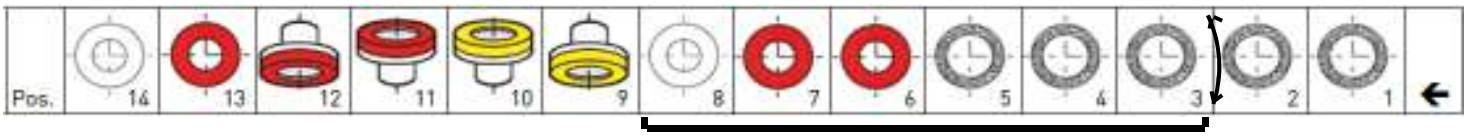

GEMY V14
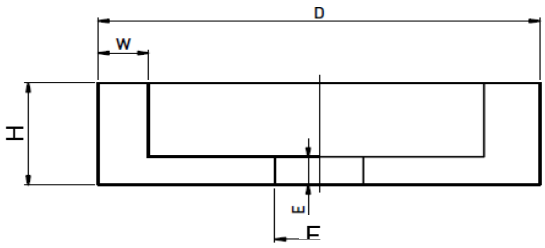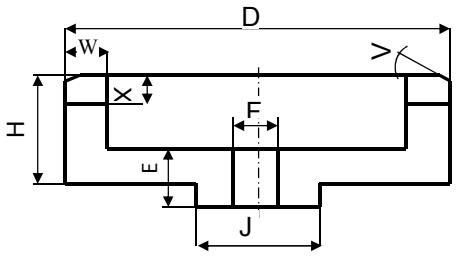
Pos	Duezeta Code	Description	Specif. Duezeta	Notes
1	195004000010	6A2 BAVELLONI.RET GR.120 C.C. 10° M.TS15 D.150 W.08 X.8 F.11 H.35	120 TS15	
2	195004000012	6A2 BAVELLONI.RET GR.200 C.C. M.TS15 D.150 W.08 X.8 F.11 H.35	200 TS15	
3	195004000015	6A2 BAVELLONI.RET GR.100 C.C. 10° M.TS15 D.150 W.08 X.8 F.11 H.35	100TS15	
4	195004000010	6A2 BAVELLONI.RET GR.120 C.C. 10° M.TS15 D.150 W.08 X.8 F.11 H.35	120 TS15	
5	195004000012	6A2 BAVELLONI.RET GR.200 C.C. M.TS15 D.150 W.08 X.8 F.11 H.35	200 TS15	
6	93068029	LUCIDANTE 10S/40 D.150X45 F.12 PB	10S40	93068005 - Opt. Anello
7	93026017	LUCIDANTE 10S/60 D.150X45 F.12 PB	10S60	93026023 - Opt. Anello
8	930640019	LUCIDANTE X5000 D.150x30 F.70	X5000	93039002 - Opt. Con piattello PB
9	195004000229	6A2 BAVELLONI.FILETTI C.C. M.TS15 D.150 W.08 X.8 F.11 H.35	230 TS15	Optional W.15 X.10 R.UX
10	195004000229	6A2 BAVELLONI.FILETTI C.C. M.TS15 D.150 W.08 X.8 F.11 H.35	230 TS15	Optional W.15 X.10 R.UX
11	93074023	LUCIDANTE MB1 D.150X45 F.12 PB	MB1	93074017 - Opt. Anello
12	93074023	LUCIDANTE MB1 D.150X45 F.12 PB	MB1	93074017 - Opt. Anello
13	93068029	LUCIDANTE 10S/40 D.150X45 F.12 PB	10S40	93068005 - Opt. Anello
14	93064019	LUCIDANTE X5000 D.150x30 F.70	X5000	93039002 - Opt. Con piattello PB
1	195004000282	6A2 BAVELLONI.RET GR.100 DENTATA 20° M.TS15 D.150 W.15 X.8 F.11 H.35	100TS15	Optional for laminated or heavy thicknesses